

This report includes information from the following map sheet(s).

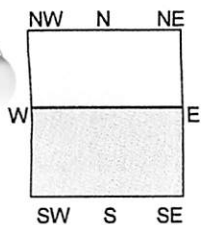

TP, Camp Dix, 1918, 15-minute

SITE NAME: Synnergy LLC - Hamilton, NJ  
 ADDRESS: Sweetbriar Avenue  
 Trenton, NJ 08619  
 CLIENT: TRC Environmental Corp.

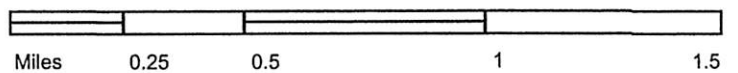



This report includes information from the following map sheet(s).

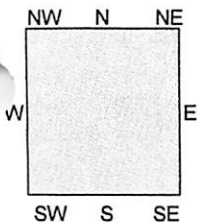
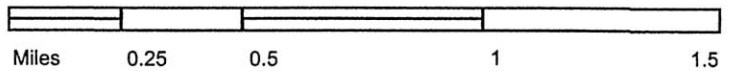

TP, Trenton, 1907, 30-minute

SITE NAME: Synnergy LLC - Hamilton, NJ  
 ADDRESS: Sweetbriar Avenue  
 Trenton, NJ 08619  
 CLIENT: TRC Environmental Corp.





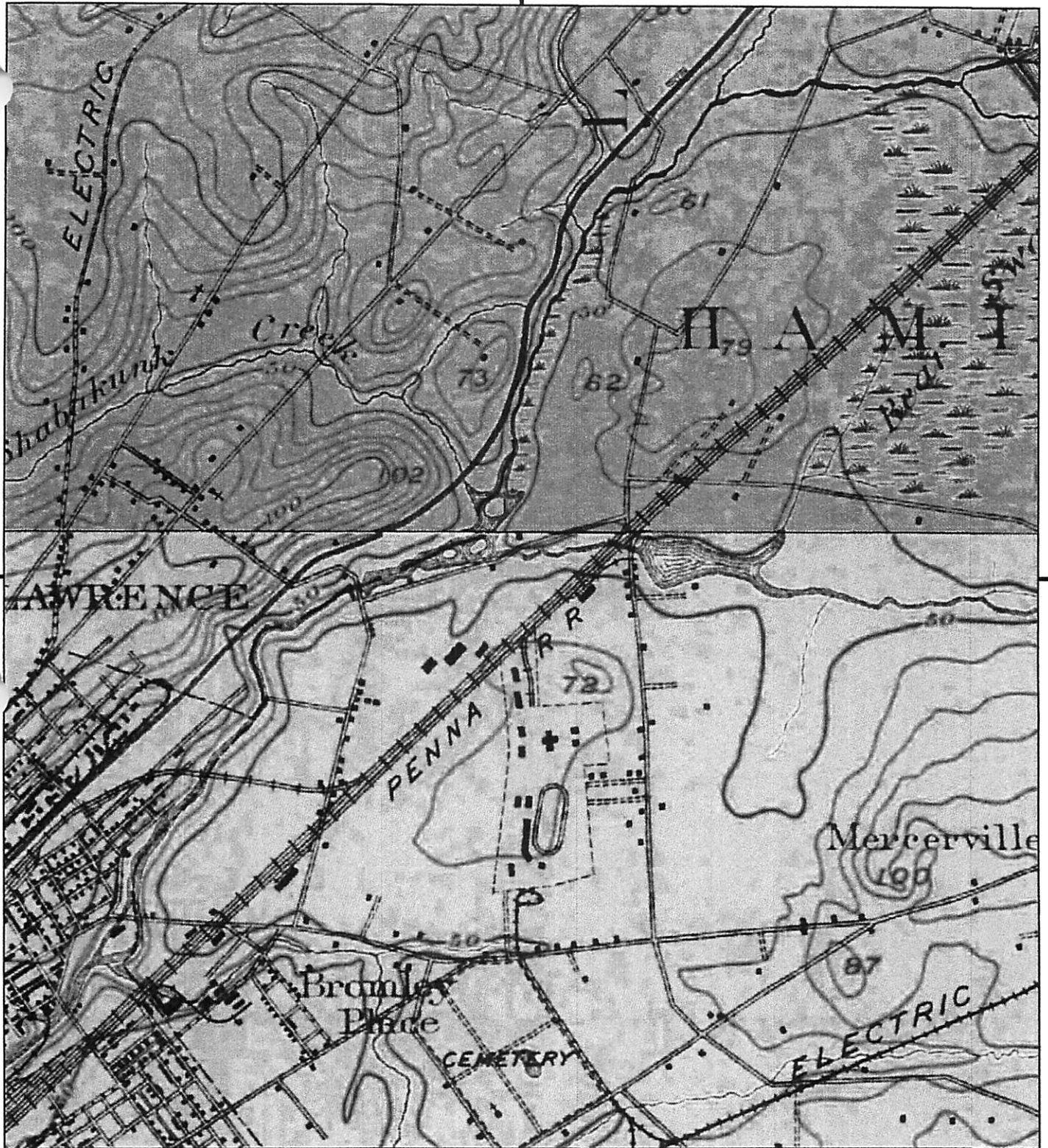

This report includes information from the following map sheet(s).

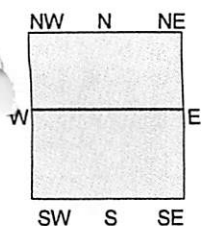
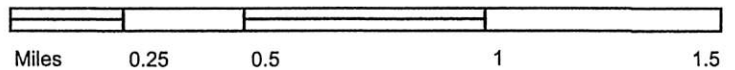

TP, Bordentown, 1906, 15-minute  
NE, Princeton, 1906, 15-minute

SITE NAME: Synnergy LLC - Hamilton, NJ  
ADDRESS: Sweetbriar Avenue  
Trenton, NJ 08619  
CLIENT: TRC Environmental Corp.





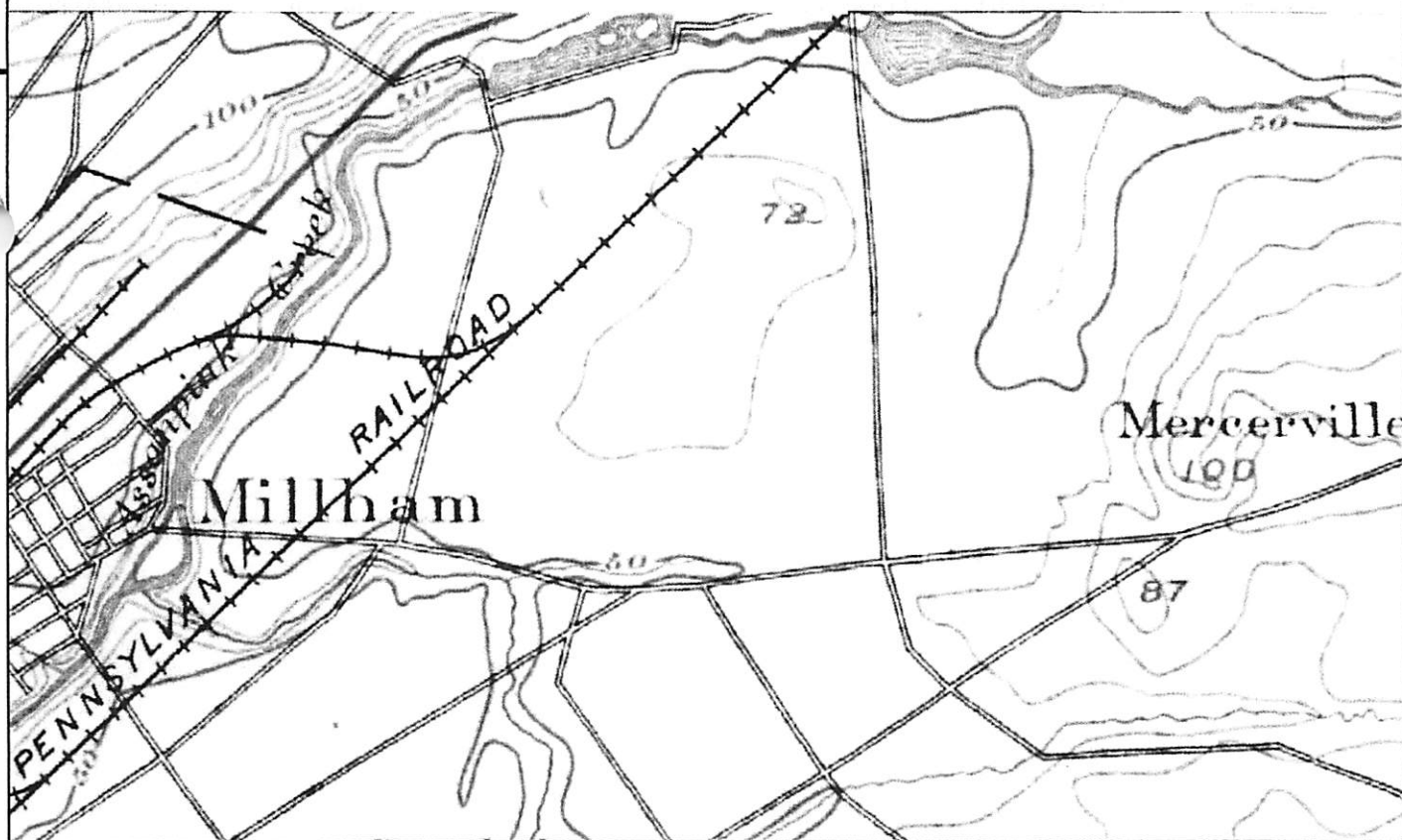

This report includes information from the following map sheet(s).

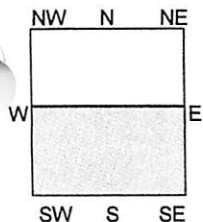
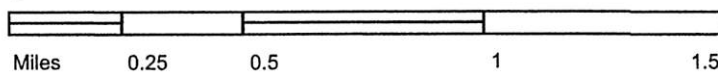

TP, Bordentown, 1893, 15-minute

SITE NAME: Synnergy LLC - Hamilton, NJ  
 ADDRESS: Sweetbriar Avenue  
 Trenton, NJ 08619  
 CLIENT: TRC Environmental Corp.



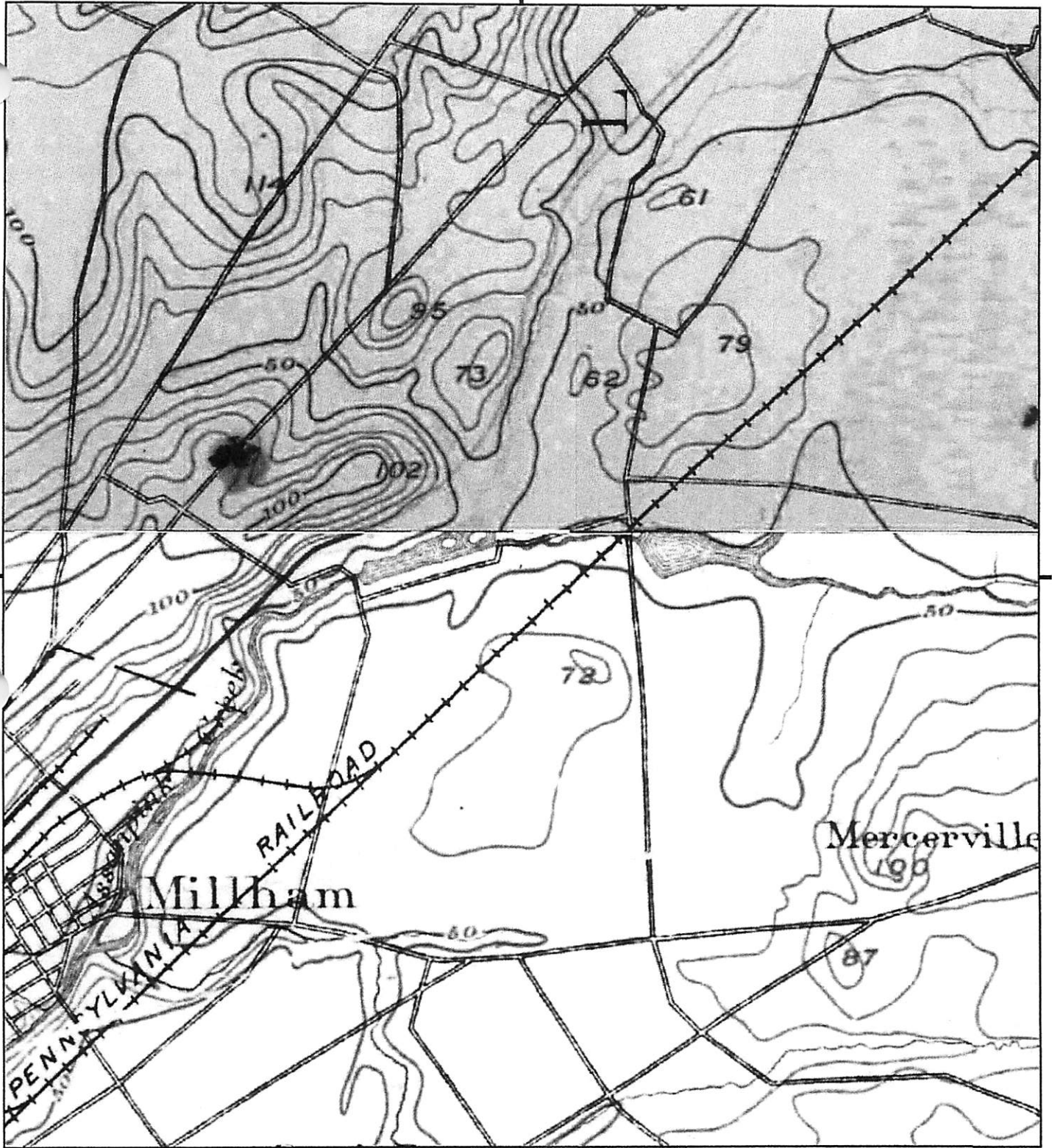

This report includes information from the following map sheet(s).

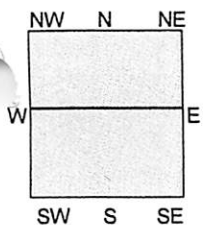
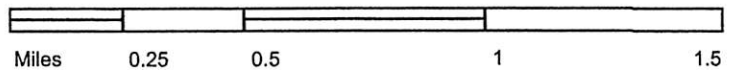

TP, Bordentown, 1888, 15-minute  
NE, Princeton, 1888, 15-minute

SITE NAME: Synnergy LLC - Hamilton, NJ  
ADDRESS: Sweetbriar Avenue  
Trenton, NJ 08619  
CLIENT: TRC Environmental Corp.



**Synnergy LLC - Hamilton, NJ**

Sweetbriar Avenue

Trenton, NJ 08619

Inquiry Number: 4505233.9

January 06, 2016

## The EDR Aerial Photo Decade Package



6 Armstrong Road, 4th Floor  
Shelton, Connecticut 06484  
Toll Free: 800.352.0050  
[www.edrnet.com](http://www.edrnet.com)



# EDR Aerial Photo Decade Package

Environmental Data Resources, Inc. (EDR) Aerial Photo Decade Package is a screening tool designed to assist environmental professionals in evaluating potential liability on a target property resulting from past activities. EDR's professional researchers provide digitally reproduced historical aerial photographs, and when available, provide one photo per decade.

**When delivered electronically by EDR, the aerial photo images included with this report are for ONE TIME USE ONLY. Further reproduction of these aerial photo images is prohibited without permission from EDR. For more information contact your EDR Account Executive.**

***Thank you for your business.***  
Please contact EDR at 1-800-352-0050  
with any questions or comments.

## **Disclaimer - Copyright and Trademark Notice**

This Report contains certain information obtained from a variety of public and other sources reasonably available to Environmental Data Resources, Inc. It cannot be concluded from this Report that coverage information for the target and surrounding properties does not exist from other sources. **NO WARRANTY EXPRESSED OR IMPLIED, IS MADE WHATSOEVER IN CONNECTION WITH THIS REPORT. ENVIRONMENTAL DATA RESOURCES, INC. SPECIFICALLY DISCLAIMS THE MAKING OF ANY SUCH WARRANTIES, INCLUDING WITHOUT LIMITATION, MERCHANTABILITY OR FITNESS FOR A PARTICULAR USE OR PURPOSE. ALL RISK IS ASSUMED BY THE USER. IN NO EVENT SHALL ENVIRONMENTAL DATA RESOURCES, INC. BE LIABLE TO ANYONE, WHETHER ARISING OUT OF ERRORS OR OMISSIONS, NEGLIGENCE, ACCIDENT OR ANY OTHER CAUSE, FOR ANY LOSS OF DAMAGE, INCLUDING, WITHOUT LIMITATION, SPECIAL, INCIDENTAL, CONSEQUENTIAL, OR EXEMPLARY DAMAGES. ANY LIABILITY ON THE PART OF ENVIRONMENTAL DATA RESOURCES, INC. IS STRICTLY LIMITED TO A REFUND OF THE AMOUNT PAID FOR THIS REPORT.** Purchaser accepts this Report AS IS. Any analyses, estimates, ratings, environmental risk levels or risk codes provided in this Report are provided for illustrative purposes only, and are not intended to provide, nor should they be interpreted as providing any facts regarding, or prediction or forecast of, any environmental risk for any property. Only a Phase I Environmental Site Assessment performed by an environmental professional can provide information regarding the environmental risk for any property. Additionally, the information provided in this Report is not to be construed as legal advice.

Copyright 2016 by Environmental Data Resources, Inc. All rights reserved. Reproduction in any media or format, in whole or in part, of any report or map of Environmental Data Resources, Inc., or its affiliates, is prohibited without prior written permission.

EDR and its logos (including Sanborn and Sanborn Map) are trademarks of Environmental Data Resources, Inc. or its affiliates. All other trademarks used herein are the property of their respective owners.

## Date EDR Searched Historical Sources:

Aerial Photography January 06, 2016

### Target Property:

Sweetbriar Avenue

Trenton, NJ 08619

<u>Year</u>	<u>Scale</u>	<u>Details</u>	<u>Source</u>
1931	Aerial Photograph. Scale: 1"=500'	Flight Date: January 01, 1931	EDR/EdrAerials
1931	Aerial Photograph. Scale: 1"=500'	Flight Date: January 01, 1931	EDR/EdrAerials
1940	Aerial Photograph. Scale: 1"=500'	Flight Date: June 04, 1940	USGS
1947	Aerial Photograph. Scale: 1"=500'	Flight Date: June 01, 1947	USGS
1953	Aerial Photograph. Scale: 1"=500'	Flight Date: April 03, 1953	USDI
1963	Aerial Photograph. Scale: 1"=500'	Flight Date: May 07, 1963	EDR
1970	Aerial Photograph. Scale: 1"=500'	Flight Date: February 21, 1970	USGS
1978	Aerial Photograph. Scale: 1"=500'	Flight Date: September 26, 1978	USDA
1983	Aerial Photograph. Scale: 1"=500'	Flight Date: March 03, 1983	USGS
1989	Aerial Photograph. Scale: 1"=500'	Flight Date: March 22, 1989	USGS
1995	Aerial Photograph. Scale: 1"=500'	DOQQ - acquisition dates: March 14, 1995	USGS/DOQQ
1995	Aerial Photograph. Scale: 1"=500'	DOQQ - acquisition dates: March 14, 1995	USGS/DOQQ
2006	Aerial Photograph. Scale: 1"=500'	Flight Year: 2006	USDA/NAIP
2006	Aerial Photograph. Scale: 1"=500'	Flight Year: 2006	USDA/NAIP
2008	Aerial Photograph. Scale: 1"=500'	Flight Year: 2008	USDA/NAIP
2008	Aerial Photograph. Scale: 1"=500'	Flight Year: 2008	USDA/NAIP
2010	Aerial Photograph. Scale: 1"=500'	Flight Year: 2010	USDA/NAIP
2010	Aerial Photograph. Scale: 1"=500'	Flight Year: 2010	USDA/NAIP



INQUIRY #: 4505233.9

YEAR: 1931

| = 500'





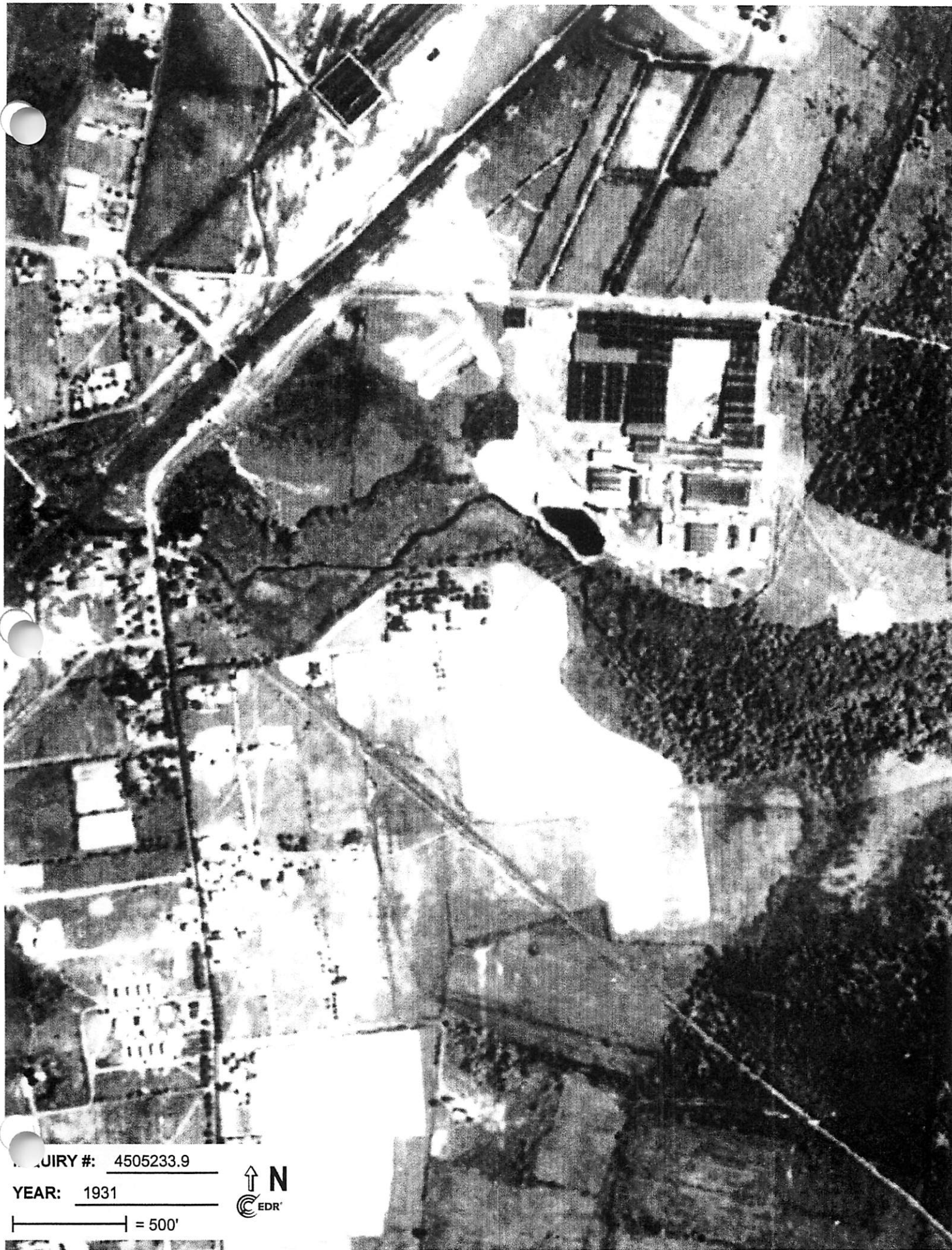

INQUIRY #: 4505233.9

YEAR: 1931

| = 500'





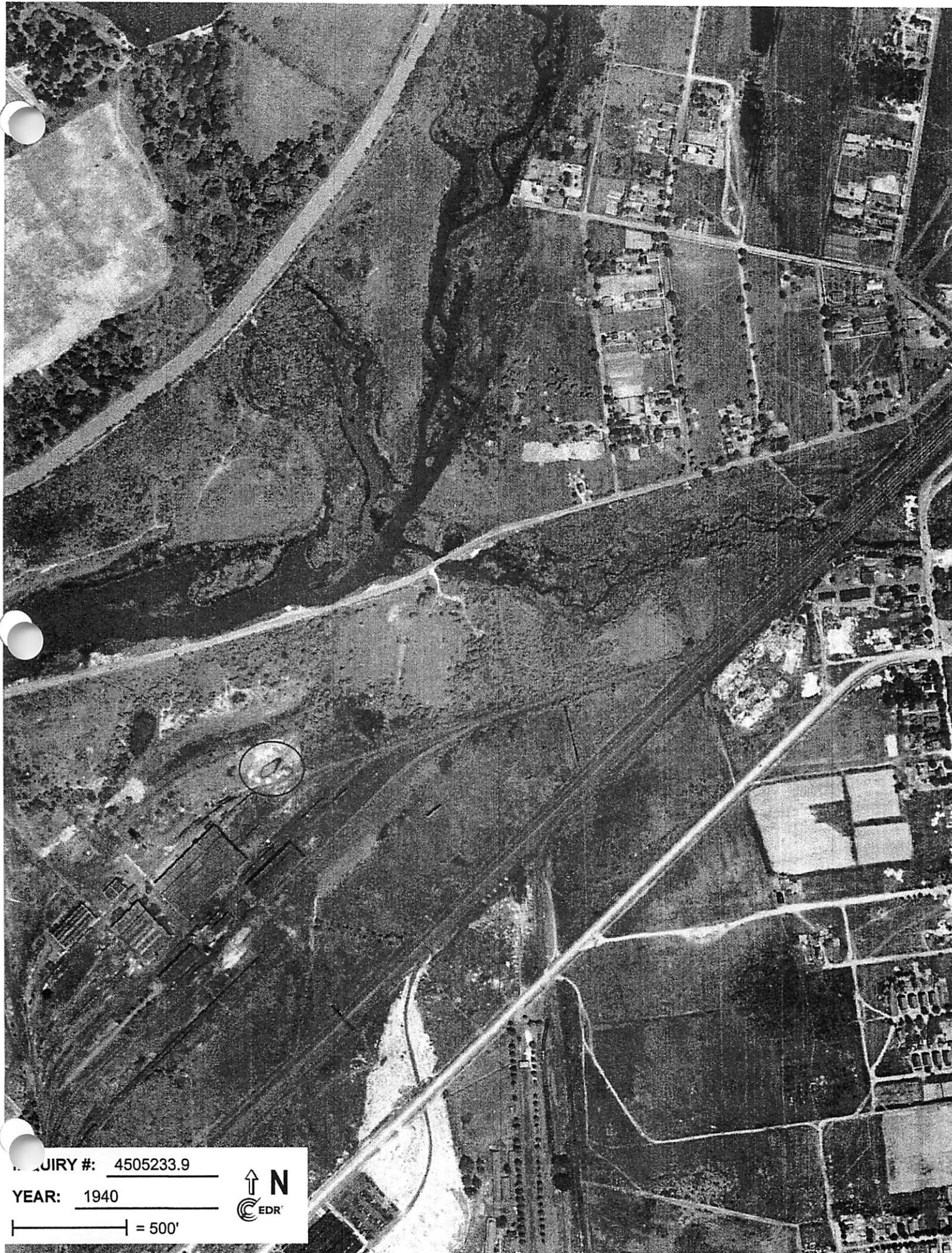

INQUIRY #: 4505233.9

YEAR: 1940

| = 500'





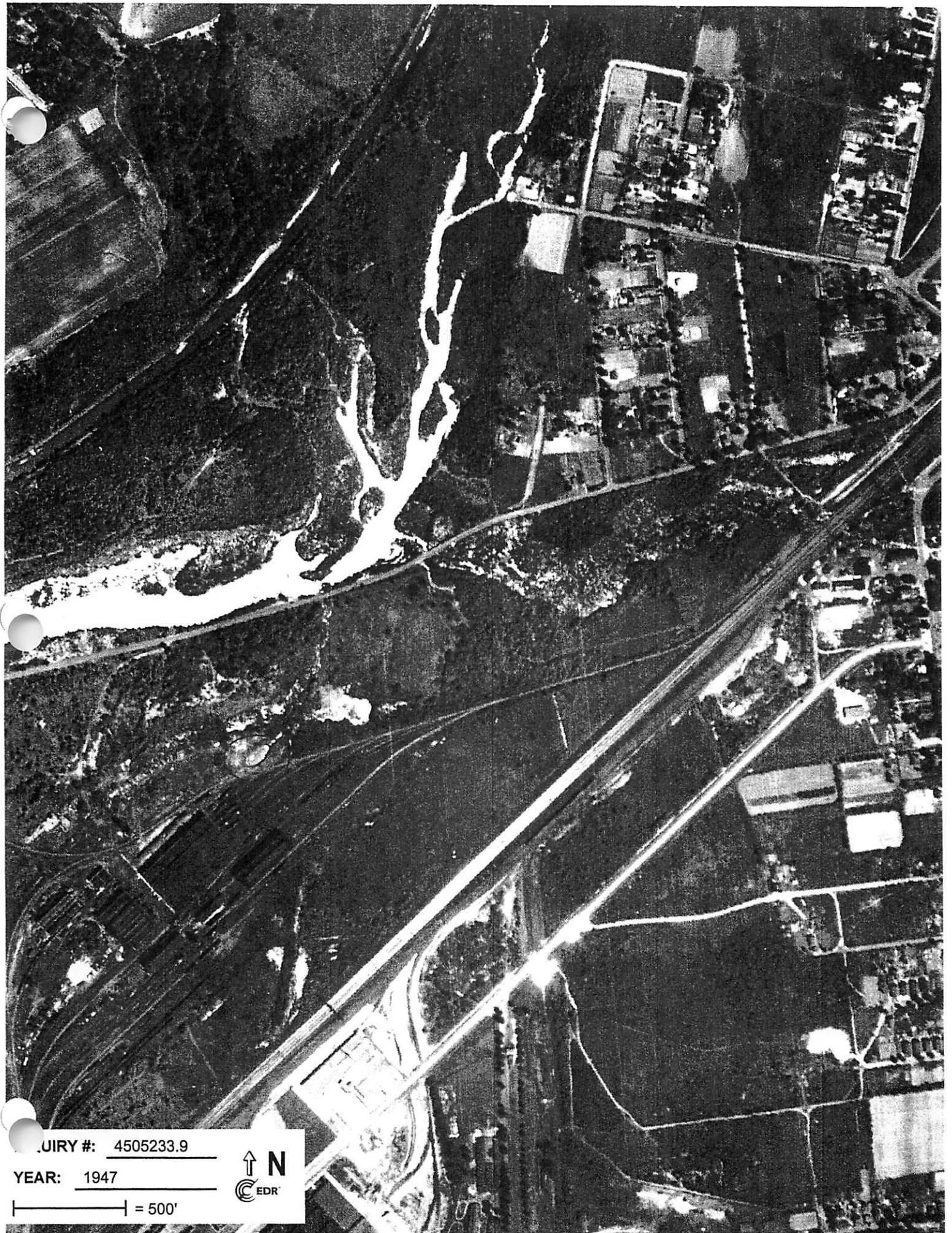

INQUIRY #: 4505233.9

YEAR: 1947



| = 500'





INQUIRY #: 4505233.9

YEAR: 1953

| = 500'





JIRY #: 4505233.9

YEAR: 1963

| = 500'







EDR  
N  
YEAR: 1970  
INQUIRY #: 4505233.9  
= 500'





INQUIRY #: 4505233.9

YEAR: 1978

— = 500'







INQUIRY #: 4505233.9

YEAR: 1983



— = 500'





INQUIRY #: 4505233.9

YEAR: 1989

1" = 500'







INQUIRY #: 4505233.9

YEAR: 1995

| = 500'







INQUIRY #: 4505233.9

YEAR: 1995

| = 500'







INQUIRY #: 4505233.9

YEAR: 2006

| = 500'





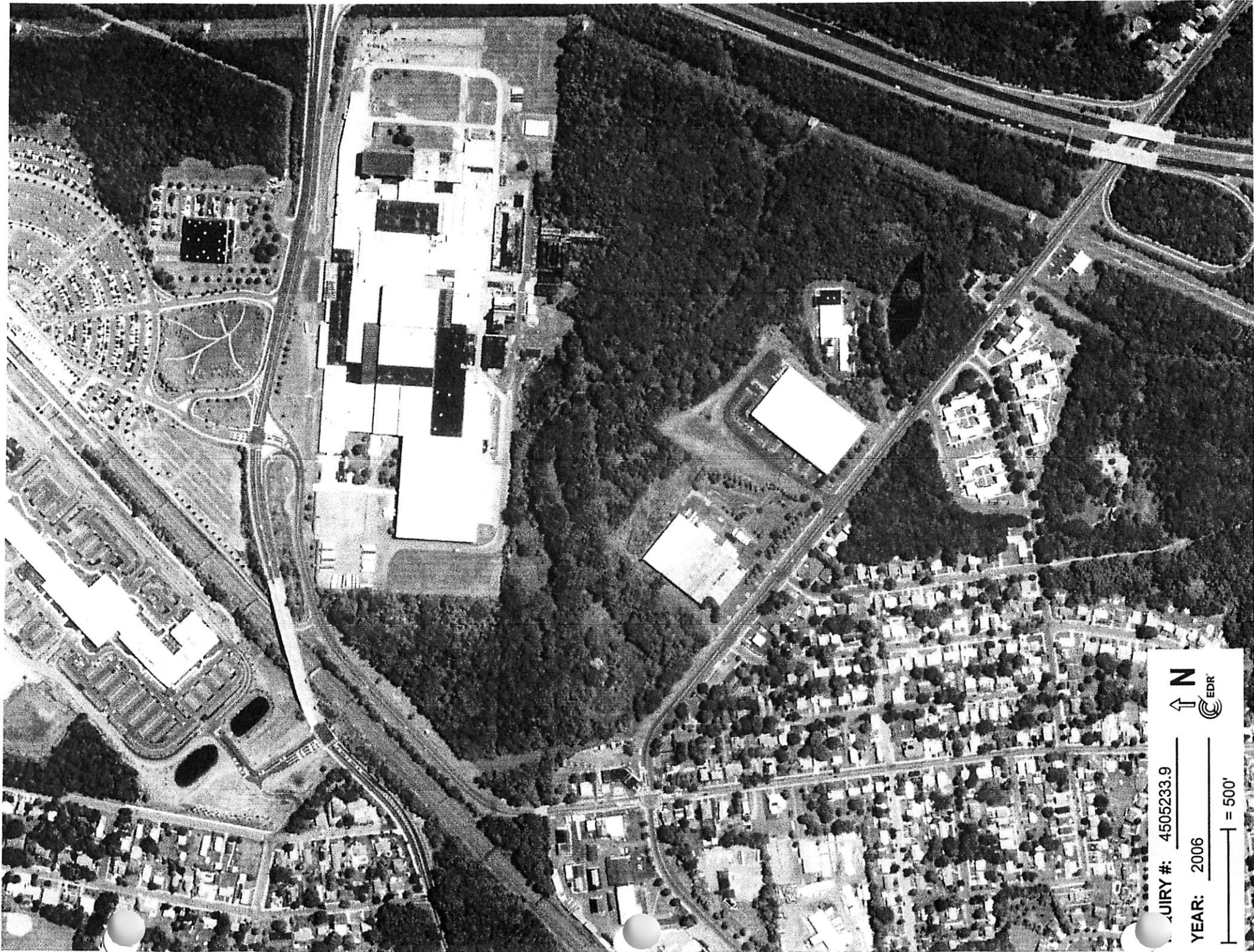

INQUIRY #: 4505233.9

YEAR: 2006

↑ N  
EDR

— = 500'





= 500'

YEAR: 2008

INQUIRY #: 4505233.9







INQUIRY #: 4505233.9

YEAR: 2008

| = 500'







QUIRY #: 4505233.9

YEAR: 2010



| = 500'



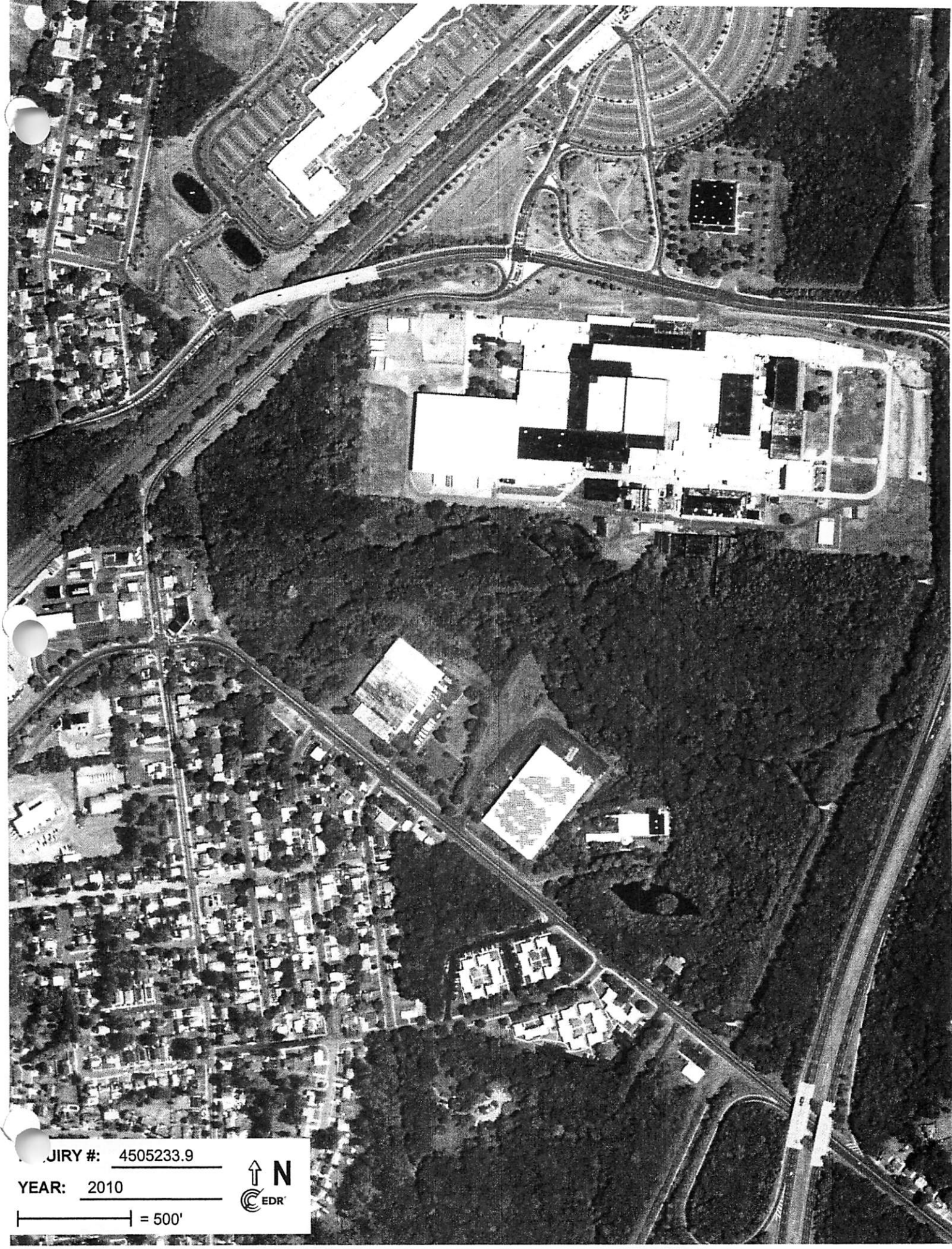

JURY #: 4505233.9

YEAR: 2010

| = 500'





**Synnergy LLC - Hamilton, NJ**

Sweetbriar Avenue

Trenton, NJ 08619

Inquiry Number: 4505233.5

January 06, 2016

## The EDR-City Directory Image Report



6 Armstrong Road  
Shelton, CT 06484  
800.352.0050  
[www.edrnet.com](http://www.edrnet.com)

## TABLE OF CONTENTS

### SECTION

Executive Summary

Findings

City Directory Images

***Thank you for your business.***  
Please contact EDR at 1-800-352-0050  
with any questions or comments.

### **Disclaimer - Copyright and Trademark Notice**

This Report contains certain information obtained from a variety of public and other sources reasonably available to Environmental Data Resources, Inc. It cannot be concluded from this Report that coverage information for the target and surrounding properties does not exist from other sources. **NO WARRANTY EXPRESSED OR IMPLIED, IS MADE WHATSOEVER IN CONNECTION WITH THIS REPORT. ENVIRONMENTAL DATA RESOURCES, INC. SPECIFICALLY DISCLAIMS THE MAKING OF ANY SUCH WARRANTIES, INCLUDING WITHOUT LIMITATION, MERCHANTABILITY OR FITNESS FOR A PARTICULAR USE OR PURPOSE. ALL RISK IS ASSUMED BY THE USER. IN NO EVENT SHALL ENVIRONMENTAL DATA RESOURCES, INC. BE LIABLE TO ANYONE, WHETHER ARISING OUT OF ERRORS OR OMISSIONS, NEGLIGENCE, ACCIDENT OR ANY OTHER CAUSE, FOR ANY LOSS OR DAMAGE, INCLUDING, WITHOUT LIMITATION, SPECIAL, INCIDENTAL, CONSEQUENTIAL, OR EXEMPLARY DAMAGES. ANY LIABILITY ON THE PART OF ENVIRONMENTAL DATA RESOURCES, INC. IS STRICTLY LIMITED TO A REFUND OF THE AMOUNT PAID FOR THIS REPORT.** Purchaser accepts this Report "AS IS". Any analyses, estimates, ratings, environmental risk levels or risk codes provided in this Report are provided for illustrative purposes only, and are not intended to provide, nor should they be interpreted as providing any facts regarding, or prediction or forecast of, any environmental risk for any property. Only a Phase I Environmental Site Assessment performed by an environmental professional can provide information regarding the environmental risk for any property. Additionally, the information provided in this Report is not to be construed as legal advice.

Copyright 2015 by Environmental Data Resources, Inc. All rights reserved. Reproduction in any media or format, in whole or in part, of any report or map of Environmental Data Resources, Inc. or its affiliates is prohibited without prior written permission.

EDR and its logos (including Sanborn and Sanborn Map) are trademarks of Environmental Data Resources, Inc. or its affiliates. All other trademarks used herein are the property of their respective owners.



EXECUTIVE SUMMARY

DESCRIPTION

Environmental Data Resources, Inc.'s (EDR) City Directory Report is a screening tool designed to assist environmental professionals in evaluating potential liability on a target property resulting from past activities. EDR's City Directory Report includes a search of available city directory data at 5 year intervals.

RESEARCH SUMMARY

The following research sources were consulted in the preparation of this report. A check mark indicates where information was identified in the source and provided in this report.

Year	Target Street	Cross Street	Source
2013	<input checked="" type="checkbox"/>	<input type="checkbox"/>	Cole Information Services
2008	<input checked="" type="checkbox"/>	<input type="checkbox"/>	Cole Information Services
2003	<input checked="" type="checkbox"/>	<input type="checkbox"/>	Cole Information Services
1999	<input checked="" type="checkbox"/>	<input type="checkbox"/>	Cole Information Services
1995	<input checked="" type="checkbox"/>	<input type="checkbox"/>	Cole Information Services
1992	<input checked="" type="checkbox"/>	<input type="checkbox"/>	Cole Information Services
1988	<input checked="" type="checkbox"/>	<input type="checkbox"/>	City's City Directory
1983	<input checked="" type="checkbox"/>	<input type="checkbox"/>	City's City Directory
1978	<input checked="" type="checkbox"/>	<input type="checkbox"/>	City's City Directory
1973	<input checked="" type="checkbox"/>	<input type="checkbox"/>	City's City Directory

RECORD SOURCES

EDR is licensed to reproduce certain City Directory works by the copyright holders of those works. The reproduction of this EDR City Directory Report may include it in report(s) delivered to a customer. Reproduction of City Directories without permission of the publisher or licensed vendor may be a violation of copyright.

## FINDINGS

### TARGET PROPERTY STREET

Sweetbriar Avenue  
Trenton, NJ 08619

<u>Year</u>	<u>CD Image</u>	<u>Source</u>
-------------	-----------------	---------------

### SWEETBRIAR AVE

2013	pg A1	Cole Information Services
2008	pg A2	Cole Information Services
2003	pg A3	Cole Information Services
1999	pg A4	Cole Information Services
1995	pg A5	Cole Information Services
1992	pg A6	Cole Information Services
1988	pg A7	City's City Directory
1983	pg A8	City's City Directory
1978	pg A9	City's City Directory
1973	pg A10	City's City Directory



## FINDINGS

### CROSS STREETS

No Cross Streets Identified

**APPENDIX G:**  
**ENVIRONMENTAL PROFESSIONAL STATEMENT**